

FORM NO 1.

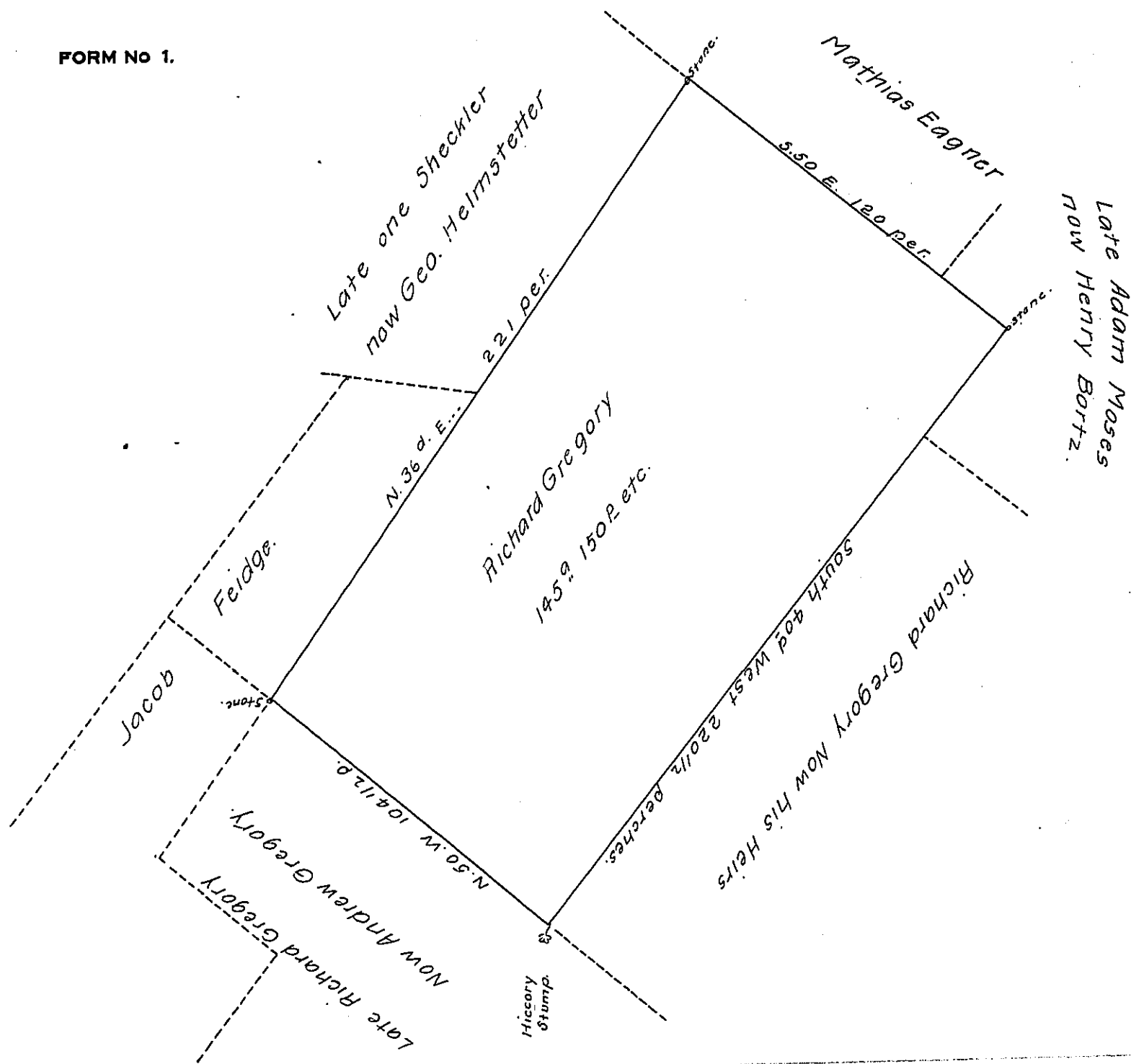

A Draught of a Tract of Land situate in Hereford Township in the County of Berks (formerly Philadelphia.) and Province Pennsylvania Containing One Hundred and forty five Acres and 150 Perches of Land together with the usual Allowance at Six per cent. for Roads. That was formerly Surveyed by Edward Scull unto Richard Gregory in Pursuance of a Warrant granted to him by the Hon<sup>ble</sup> Proprietaries Dated at Philadelphia on the 19<sup>th</sup> June Anno 1747.

Now Resurveyed for the said Richard Gregory's Heirs on the 15<sup>th</sup> October Anno 1765

By Order of the Surveyor General.

David Shultze.

IN TESTIMONY that the above is a copy of the original remaining on file in the Department of Internal Affairs of Pennsylvania, made conformably to an Act of Assembly approved the 16th day of February, 1833, I have hereunto set my Hand and caused the Seal of said Department to be affixed at Harrisburg, this sixth day of May, 1908

*Henry Houder*  
Secretary of Internal Affairs.